VISIT…

LANZAROTE Caliente.COM

Great King Rat (Vocals)

Queen

Words and Music by Freddie Mercury

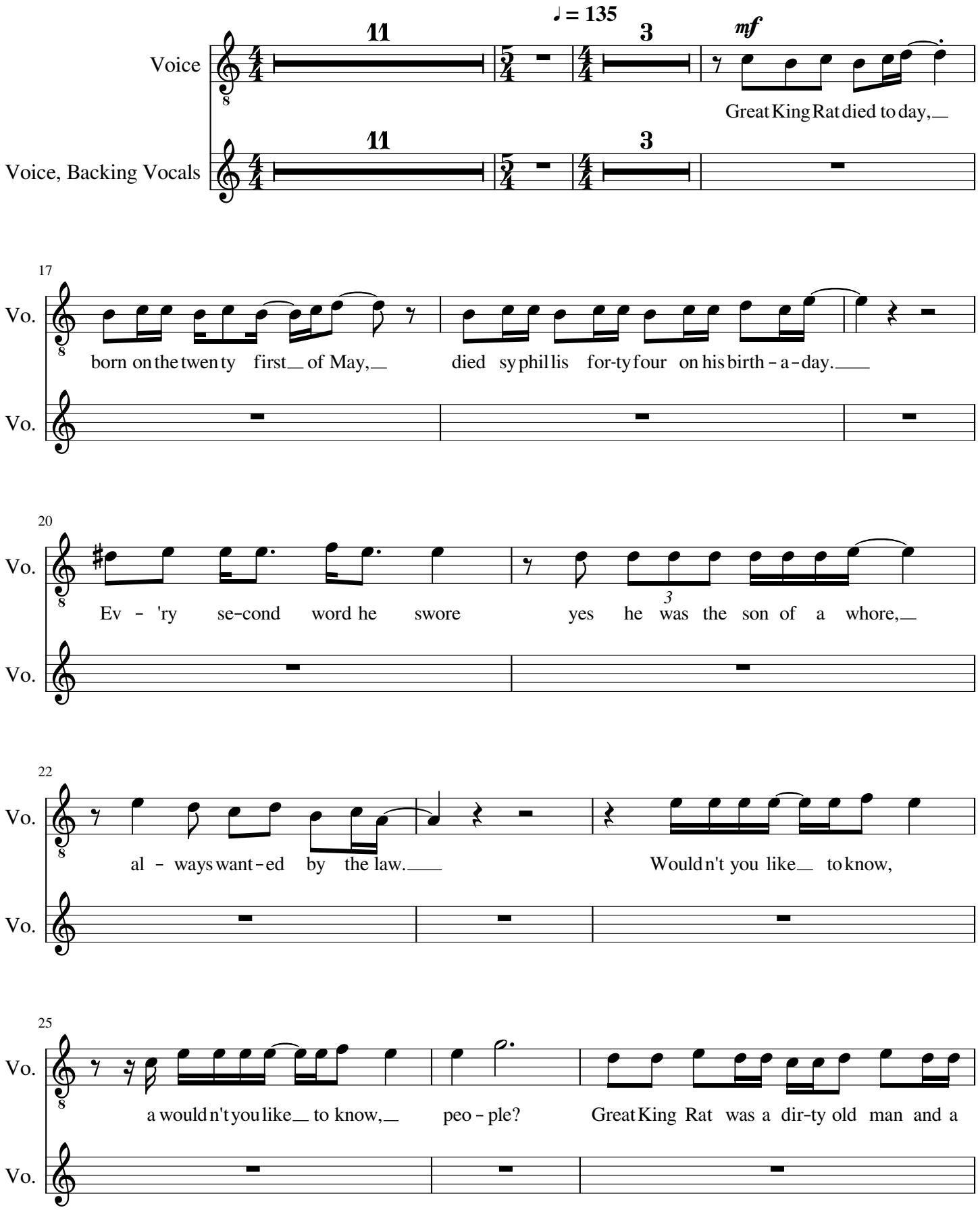

28

Vo.

dir-ty old man was he, now what did I tell you, would you like to see?

Vo.

32

Vo.

2

Now hear this, where will I be to-mor - row,

Vo.

2

36

Vo.

will I beg, will I bor - row? I don't care a-ny - way.

Vo.

I don't care

39

Vo.

Come on, come on the time is right, the man is e - vil and that is right, I told

Vo.

41

Vo.

you, and that's no lie. Would n't you like to know,

Vo.

yes I told you

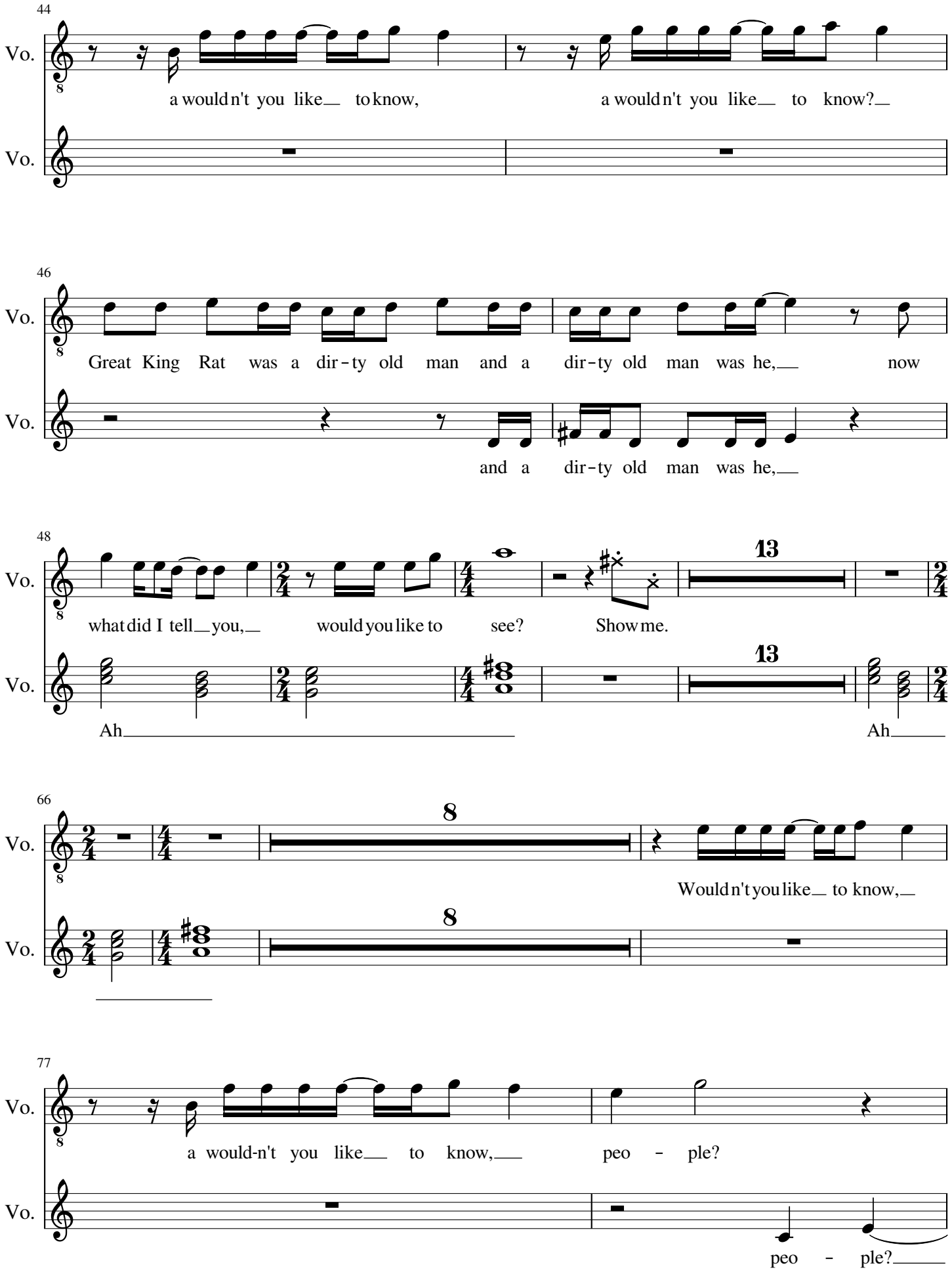
44
Vo.
a would n't you like to know,
a would n't you like to know?
Vo.
46
Vo.
Great King Rat was a dir-ty old man and a dir-ty old man was he, now
Vo.
and a dir-ty old man was he,
48
Vo.
what did I tell you, would you like to see? Show me.
13
Vo.
Ah
Ah
13
66
Vo.
Would n't you like to know,
8
Vo.
8
77
Vo.
a would-n't you like to know, peo - ple?
Vo.
peo - ple?

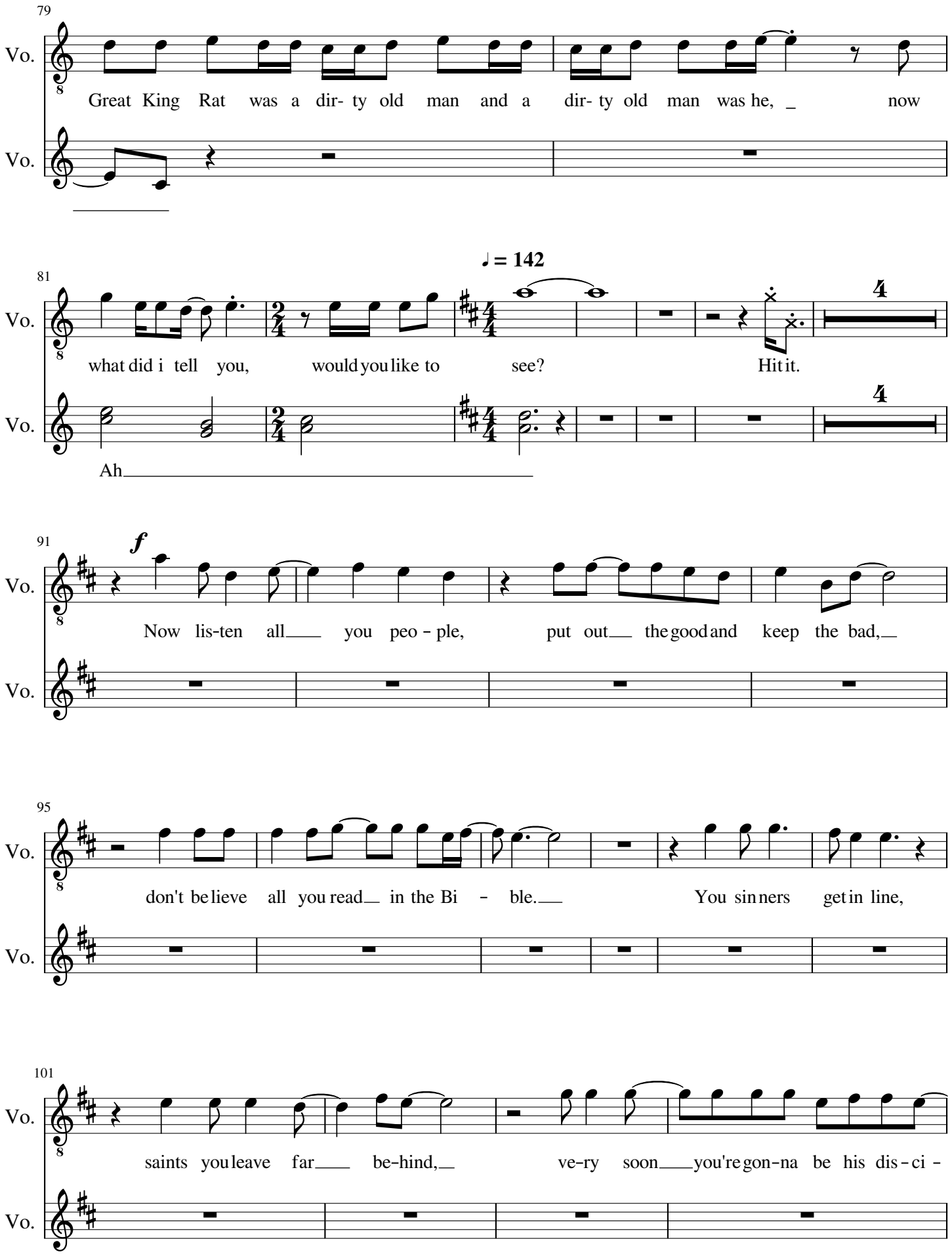
79
Vo.
Great King Rat was a dir- ty old man and a dir- ty old man was he, _ now
Vo.
81
♩ = 142
Vo.
what did i tell you, would you like to see? Hit it.
Vo.
Ah
91
f
Vo.
Now lis-ten all you peo - ple, put out the good and keep the bad,
Vo.
95
Vo.
don't be lieve all you read in the Bi - ble. You sin ners get in line,
Vo.
101
Vo.
saints you leave far be-hind, ve-ry soon you're gon-na be his dis - ci -
Vo.

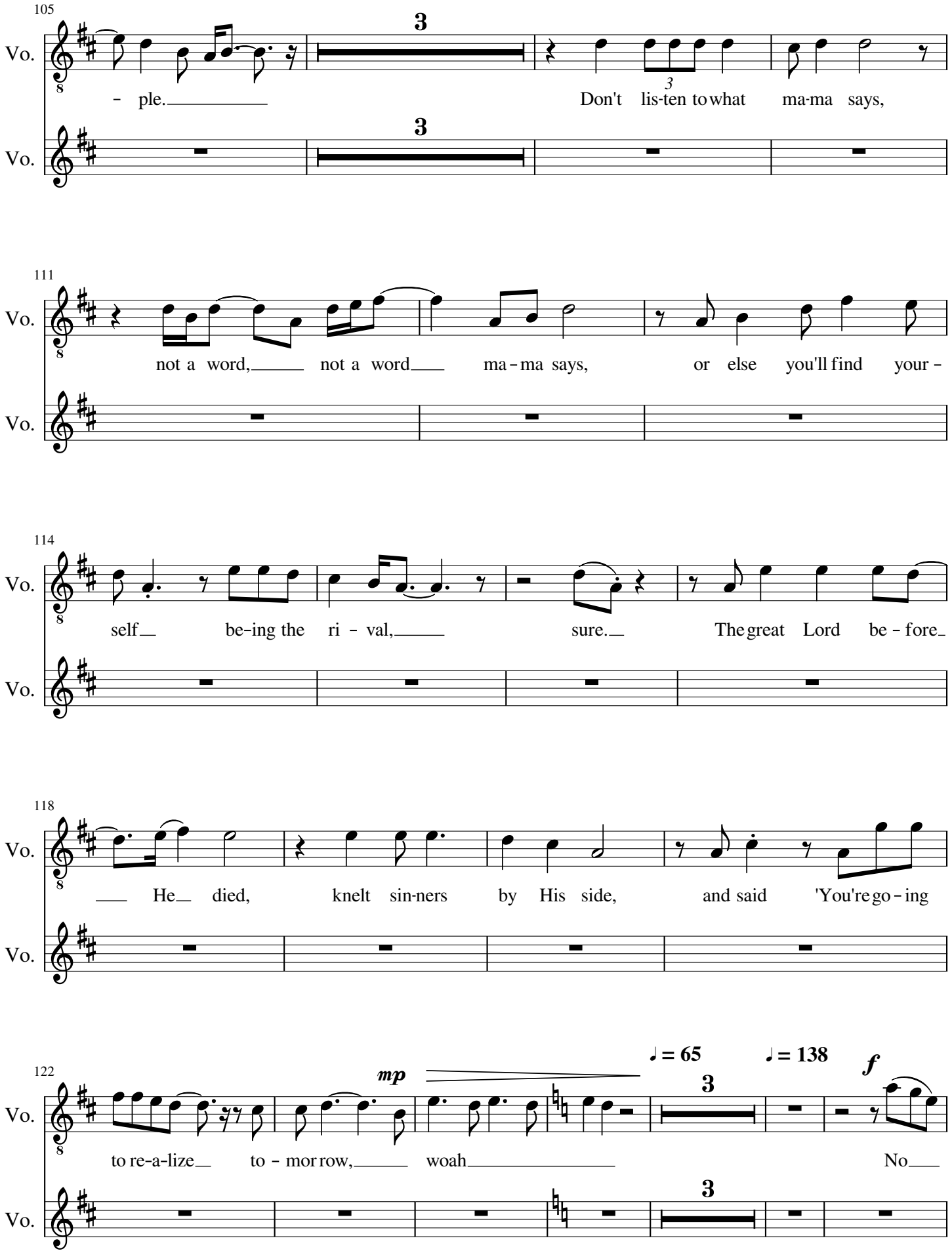
105
Vo.
- ple.
3
Don't lis-ten to what ma-ma says,
111
not a word, not a word ma-ma says, or else you'll find your-
114
self be-ing the ri - val, sure. The great Lord be - fore
118
He died, knelt sin-ners by His side, and said 'You're go - ing
122
mp
♩ = 65
♩ = 138
f
to re-a-lize to - mor row, woah
No

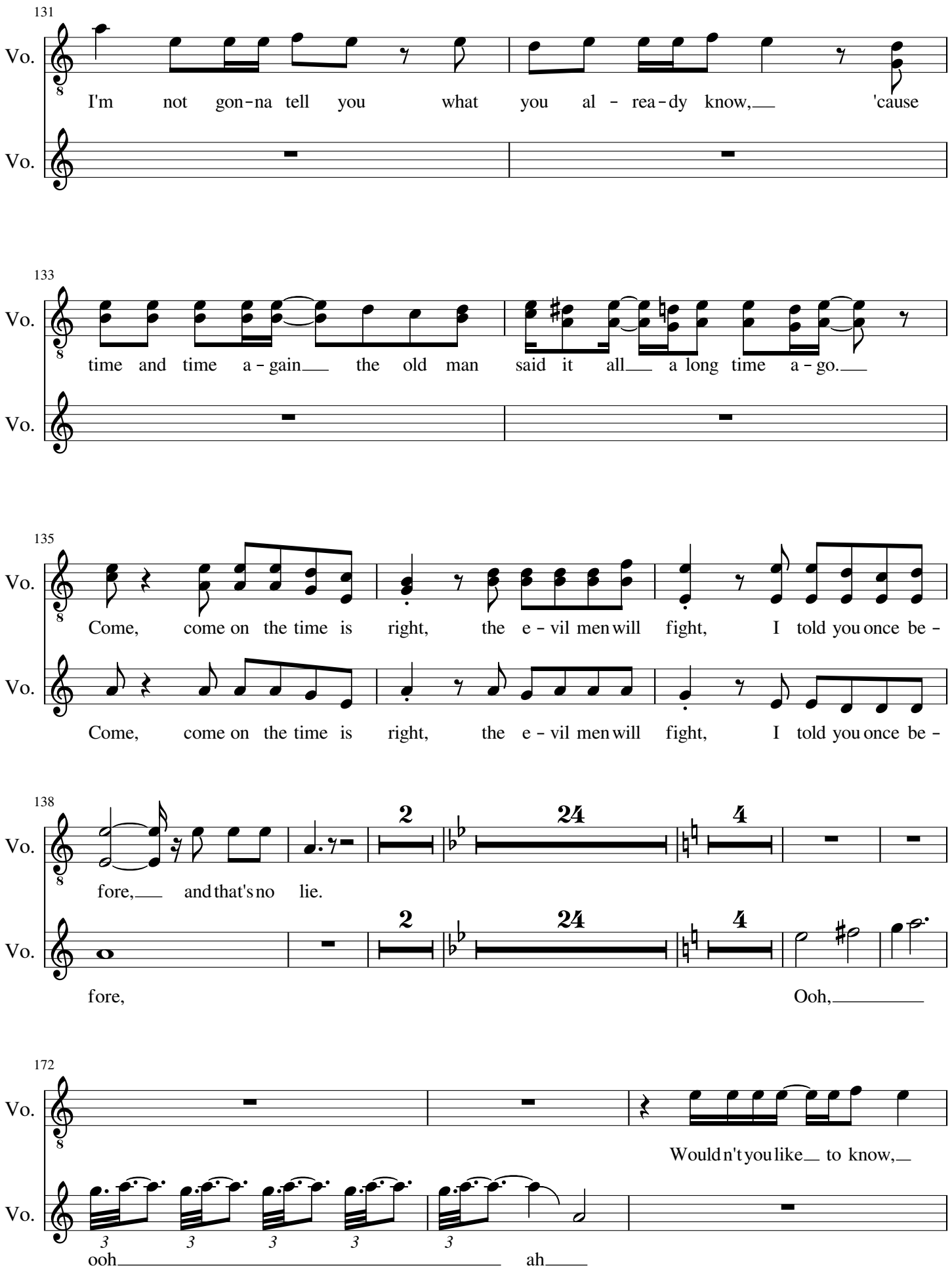
131
Vo.
I'm not gon-na tell you what you al - rea-dy know, 'cause
Vo.
133
Vo.
time and time a - gain the old man said it all a long time a - go.
Vo.
135
Vo.
Come, come on the time is right, the e - vil men will fight, I told you once be -
Vo.
Come, come on the time is right, the e - vil men will fight, I told you once be -
138
Vo.
fore, and that's no lie.
Vo.
fore, Ooh,
172
Vo.
Would n't you like to know,
Vo.
ooh ah

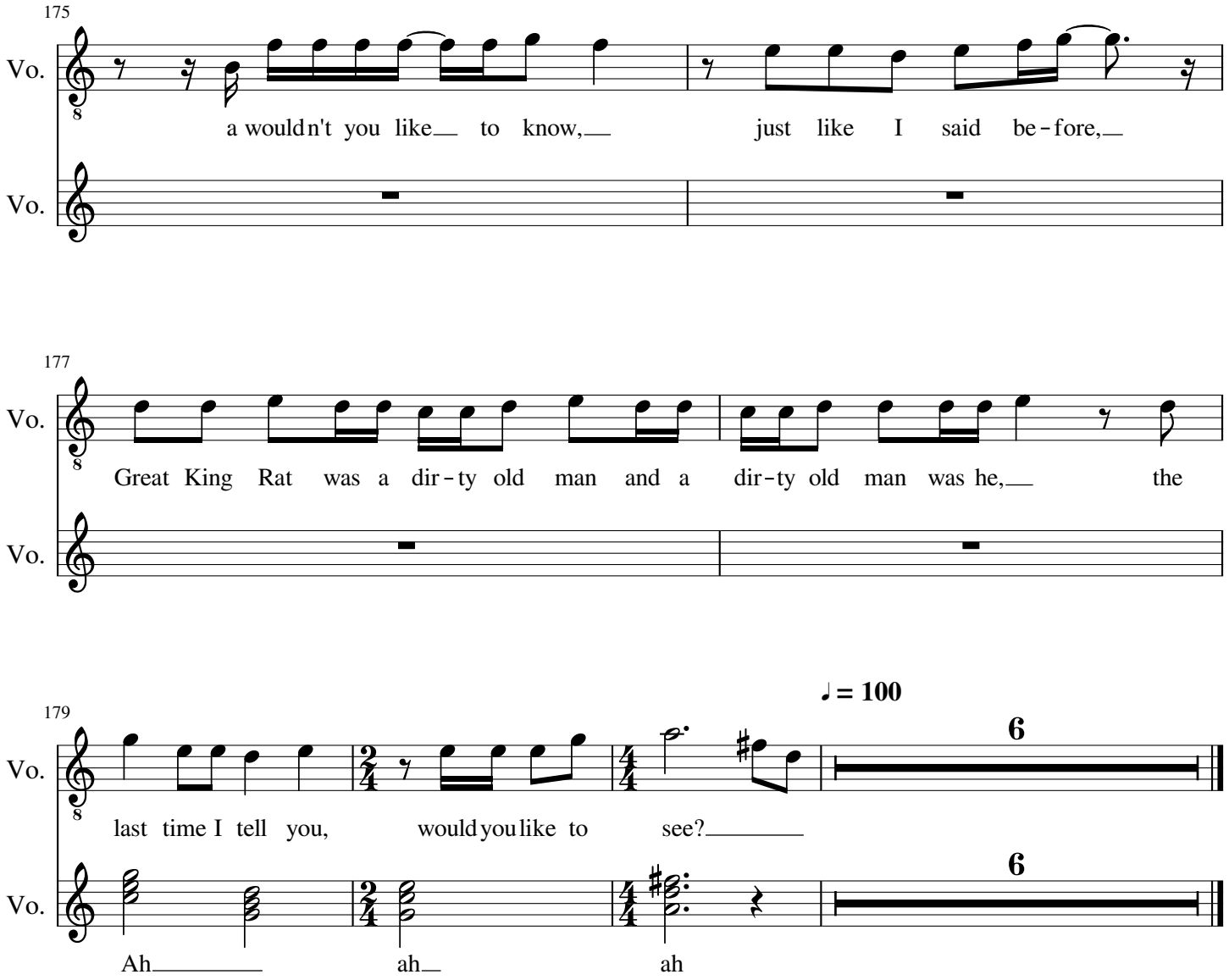
175
Vo.
a wouldn't you like to know,
just like I said be-fore,
Vo.
177
Vo.
Great King Rat was a dir-ty old man and a dir-ty old man was he,
the
Vo.
179
♩ = 100
Vo.
6
last time I tell you, would you like to see?
Vo.
6
Ah
ah
ah